

FOR THE PURPOSE OF TAX DEDUCTIONS, WE HAVE ENTERED INTO AN AGREEMENT WITH FRIENDS OF URBANNA (FOU), A 501(C)3 CORPORATION, WHICH WILL ACCEPT CLEARLY EARMARKED CONTRIBUTIONS FOR THE POOL'S CONSTRUCTION AND OTHER IMPROVEMENTS TO THE PARK.

PLEASE MAKE CHECK(S) OUT TO FRIENDS OF URBANNA. WRITE ON THE MEMO LINE THE TYPE OF CONTRIBUTION YOU ARE MAKING. SEND YOUR CHECK TO URBANNA TOWN OFFICE AT PO BOX 179, URBANNA, VA 23175 • PHONE: (804) 758-2613

TAX DEDUCTIBLE SPONSORSHIPS ARE AS FOLLOWS:

Please check your chosen level of sponsorship.

Continued annual contributions under these categories can be made and recognized on an annual basis.

- Spats: \$1 - \$99 ()
- Oysters: \$100 - \$399 ()
- Jimmies: \$400 - \$599 ()
- Sooks: \$600 - \$999 ()
- Osprey: \$1000 - \$2999 ()
- Eagle: \$3000 - \$4999 ()
- Patron: \$5000 + ()

SPONSOR A BRICK

To meet accessibility needs between the parking lot and the pool entrance, we will build a walkway consisting of both concrete and brick. Each brick will be 4 x 8 inches and can be engraved in memoriam or in celebration of an individual, family, or business (*maximum 3-lines*). The cost will be \$200 per brick. ()

Number of bricks to purchase _____. Name _____. Other _____.
Name _____. Other _____.

CHARTER MEMBERSHIPS - NOT TAX DEDUCTIBLE

These are offered during our fundraising campaign as a one-time large donation attached to a named residence. Those owning or occupying the "Charter Residence" will have free use of the pool for its viable and active life. (*Please remember that our last pool was used for about 60 years*). Charter Membership benefits will transfer with the sale or transference of the residence, giving the property value-added status when marketing it. Charter Memberships will provide a major boost of financial support, but will not be tax deductible. The purchaser of a Charter Membership will also receive an engraved brick for the walkway with his/her name and designation of "Charter Member." Although the benefits will be the same whether in town or outside of the town limits, there will be a cost differentiation because town residents are already supporting the pool through town taxes.

- Town Residents may choose to contribute \$12,000 toward the pool construction. ()
- Residents outside of town limits may claim the same benefit by contributing \$15,000. ()
- Corporate charter memberships (marinas, hotels, etc.) would be negotiated based on type and size of business.

Your Information:

Name: _____ . Phone: _____ . Email: _____

Full Mailing Address: _____

Full Physical Address: _____

Tax I.D. Number (*if making a tax deductible contribution*): _____

Check or Card number - or Pledge to pay by this named date: _____

ARCHITECTURAL DRAFTS OF POOL COMPLEX



SOUTH ELEVATION
1/4"=1'-0"

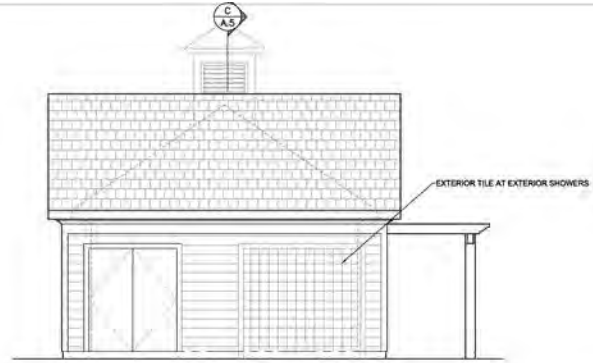

NORTH ELEVATION
1/4"=1'-0"

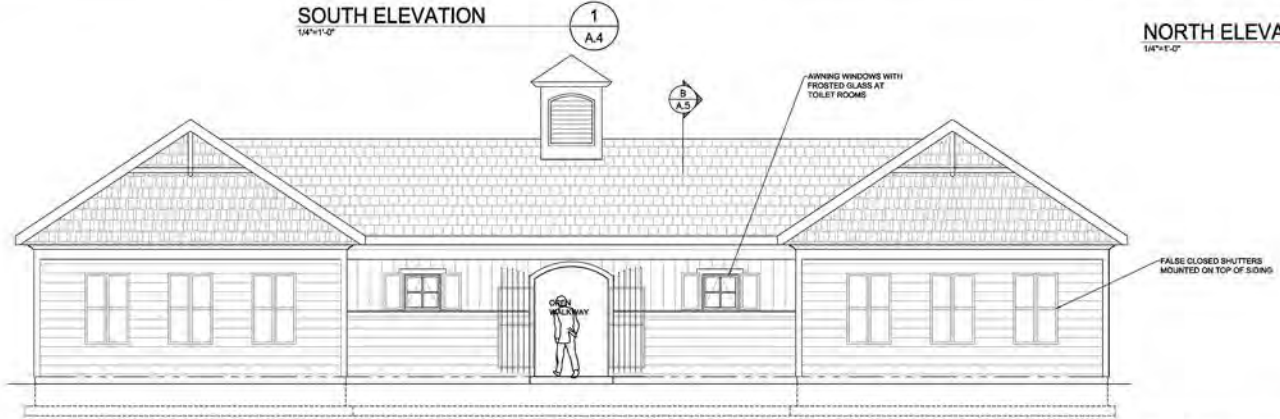

EAST ELEVATION
1/4"=1'-0"



WEST ELEVATION
1/4"=1'-0"

*Please check your chosen level of sponsorship on the other side of this form.
For more information, contact Urbanna, Virginia's Town Hall Office at (804) 758-2613.
Or stop by at 390 Virginia Street, Suite B, Urbanna, Virginia 23175*

